Chromatic Scales

Adam Simpson

Beggining on C

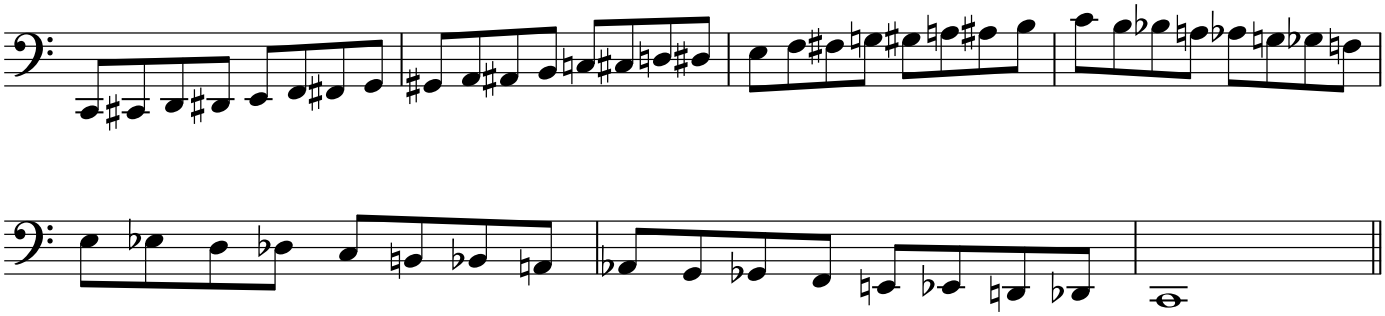
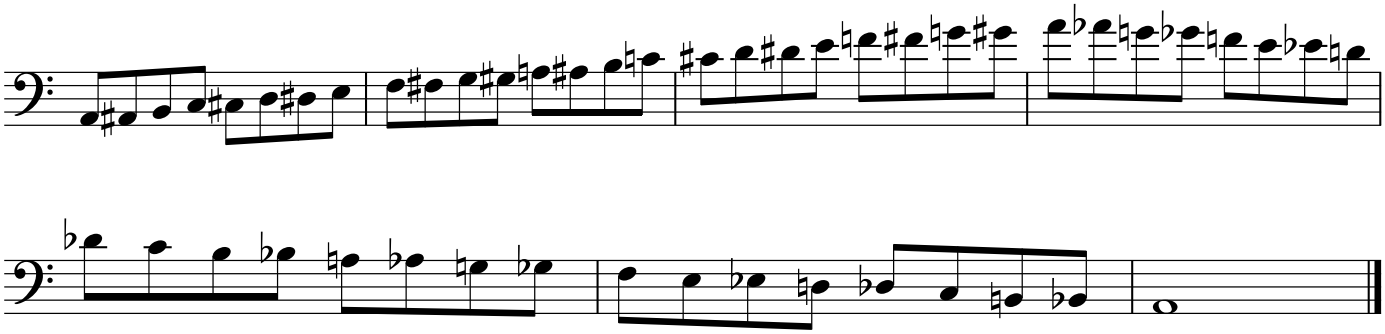
Beggining on A